



ImagingPlus™ • Ceph Tracing • Treatment Simulation • AnywhereDolphin.com • 3D • Letter System



## Letter System



The Dolphin Letter System simplifies generating effective and comprehensive correspondence with pictures. Customize your pre-screening diagnostic questions and treatment decision communications. The Dolphin Letter System formats the answers concisely with the appropriate images automatically inserted. Choose from dozens of predefined, professionally written templates or customize your own collection.

Dolphin Imaging software is designed specifically for dental clinicians and trained assisting staff. Results produced by Dolphin's diagnostic and treatment planning tools are dependent on the interpretation of trained and licensed practitioners.

**Dr. Paul Jacobs Inc.**  
1200 School Avenue  
North Vancouver, B.C., V7M 2H8

March 16, 2000

**Treatment outline for Sydney Phillips**

Exam	Estimated Treatment Time 36 Months
<b>Diagnosis</b> Class II malocclusion with skeletal Class II	<b>Insurance Coverage</b> Blue Cross
<b>Treatment Plan</b> The comprehensive orthodontic/TM	<b>Signal Insurance Form</b> Send letter to agency
<b>History</b> No orthodontic treatment	<b>Orthodontic Changes</b> Retract and align incisors \$110,000 Treatment for 36 months \$300,000 Retention for 36 months \$60,000 Additional Charges: None
<b>Functional Analysis</b> TMJ symptoms	
<b>TMJ Symptoms</b> No apparent TMJ symptoms	
<b>Anatomic Structures Affected</b> None	
<b>Radiographic Interpretations</b> No pathology indicated	
<b>Orthodontic Diagnosis</b> Class II malocclusion	
<b>TMJ Joint Diagnosis</b> N/A	

Thank you for referring John Smith to our office for an orthodontic/TM joint evaluation. Your patient was seen on Jan. 21, 2000 and a comprehensive clinical examination has revealed the following:

**Chief Concern**  
• need better chewing

**History**  
• poor hygiene

**Functional Analysis**  
• able to chew

**TMJ Symptoms**  
• no apparent TMJ symptoms

**Anatomic Structures Affected**  
• none

**Radiographic Interpretations**  
• pathology indicated

**Orthodontic Diagnosis**  
• Class II malocclusion

**TMJ Joint Diagnosis**  
• N/A

Thank you again for referring John Smith to our office. It is our goal to provide a comfortable, pleasant experience here, while offering the highest standards of care. Please call if you have any questions or concerns about John.

Sincerely,  
  
Dr. Paul Jacobs Inc.

**Dr. Paul Jacobs Inc.**  
1200 School Avenue  
North Vancouver, B.C., V7M 2H8

Patient: Jaime Dolanowski  
DOB: 4/24/76



**Referral To:**  
Dr. Jaminie Ames  
Dolphin  
Woodland Hills, CA 91356

**From:**  
Dolphin Imaging Systems  
6123 DuSoto Ave.  
Woodland Hills, CA 91367  
805.548.7244

**Radiographs included:**  
panoramas

If radiographs are enclosed, please return them to our office at your earliest convenience.

**Rx - Jaminie requires the following extractions:**



**Remarks**

Thank you.

**The office of Robert Evans, DDS, MS congratulates!**  
**Chester Boiz!**









**Before After**  
**Braces removed April 28, 2000**



## Extensive Letter Template Library

- Several dozen professionally written templates, including: extraction, deband, initial exam, treatment progress, diagnostic results, treatment requests, certificates and welcome letters
- Create a set of letters simultaneously to several related parties: patient, parent, doctor, referral and insurance company

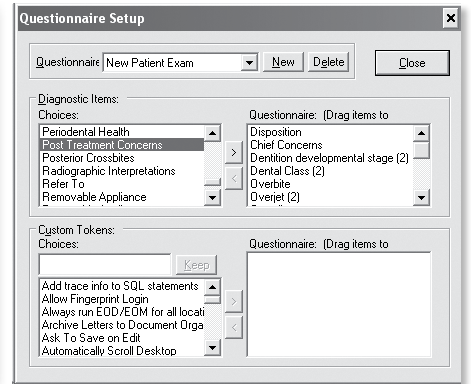
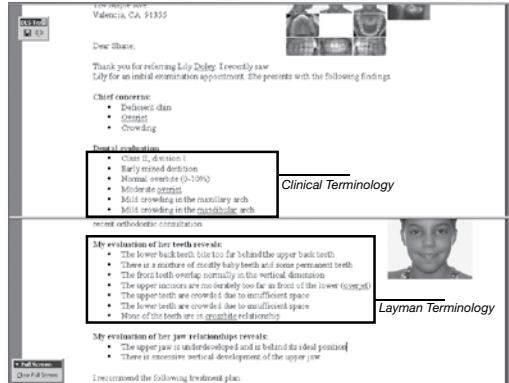

## Patient Exam Questionnaire

- Customized exam questionnaire: you design the questions and you create the answer choices
- Enter patient's examination information; generate a letter set that includes referrals, patients and insurance company
- Patient's data is preserved in Dolphin's database for easy access later on or to create additional letters

## Customize Contents

- Easily access hundreds of existing diagnostic and treatment codes
- Create and modify the list of treatment options and diagnostic findings
- Modify existing templates from the library or design your own
- Insert pre-determined image types: facial photos, intraoral photos or radiographs
- Incorporate diagnostics and treatment plans in different levels of terminology: clinical, layman or create your own style

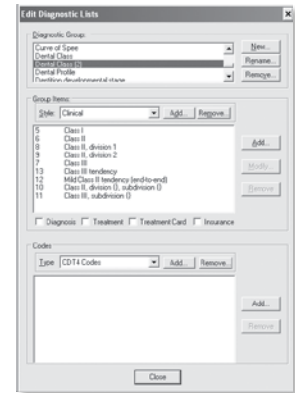

## Other

- Automatically insert pre-determined images from the patient's Dolphin records
- Letter Wizard takes you step-by-step through the letter creation process
- Utilize the full power of Microsoft Word to create custom letters
- Compatible with Word versions 2000, 2003, & 2007

